

PLAN SHOWING THE PROPOSED CONSTRUCTION
 IN PLOT NO 19A, 'A' BLOCK, M.M.D.A COLONY,
 ARUMBAKKAM, CORP. DN-77, MADRAS-106.

SCALE: 1" = 8'-0" (1CM = 1M)

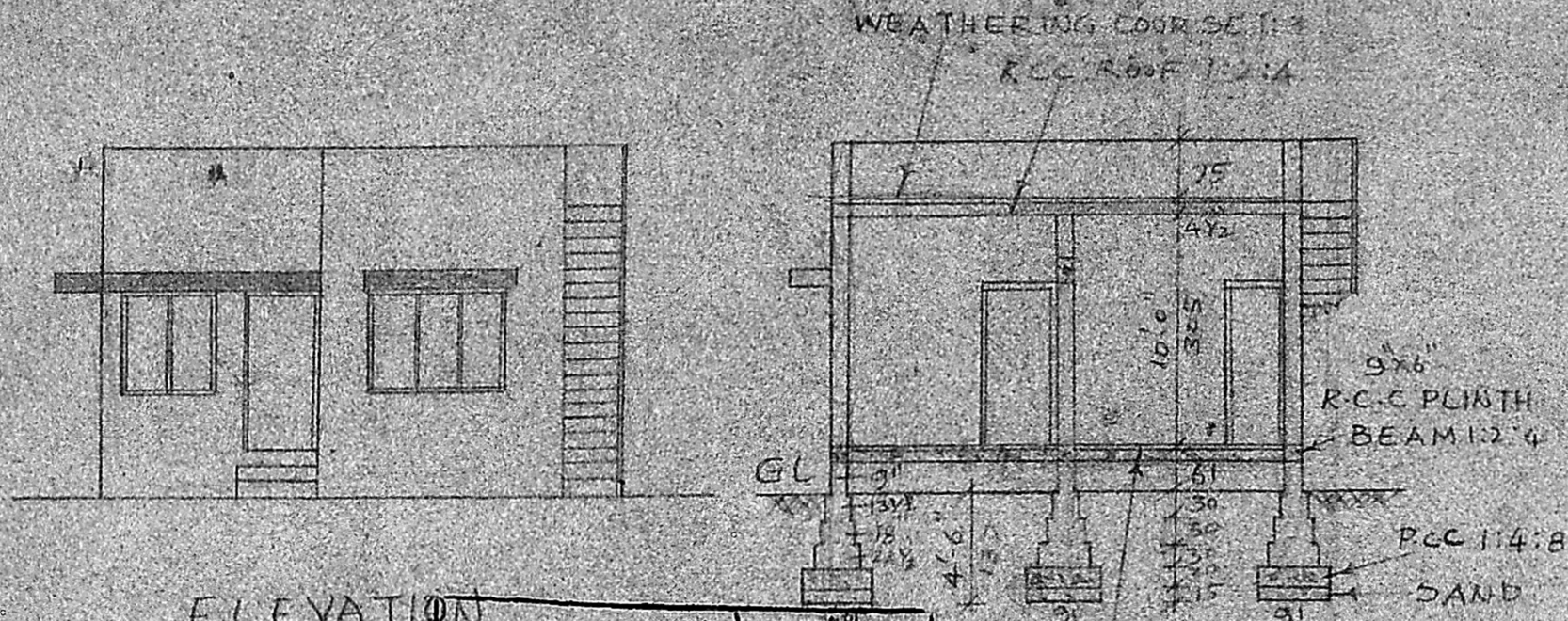

ELEVATION

SECTION AB

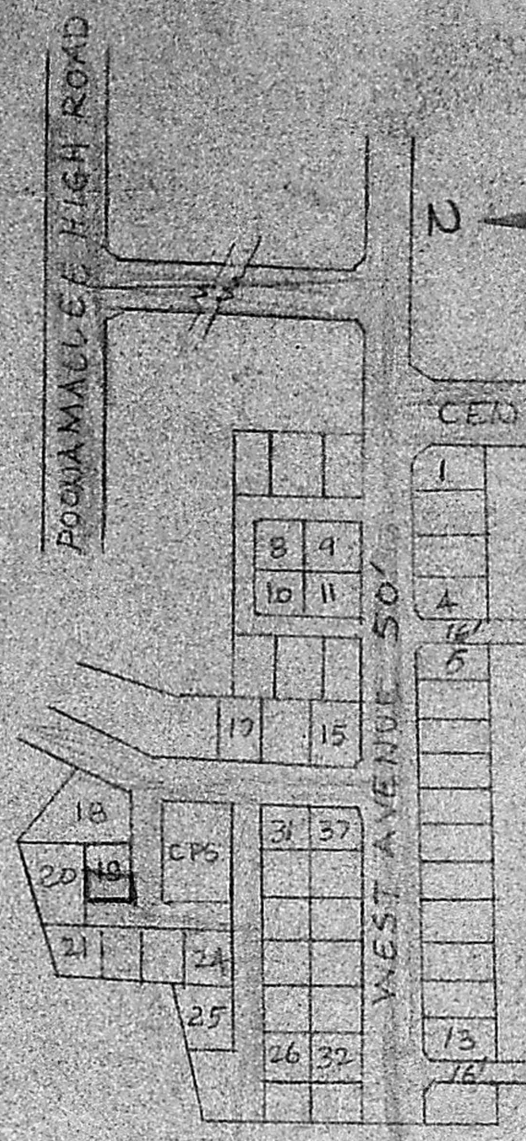

KEY PLAN
 NOT TO SCALE

- ==== PROPOSAL
- ==== EX-ROAD
- - - - SITE BOUNDARY

BUILT UP AREA: 600 SFT
 (55.82 SQ.M)

Planning Permit No. A/1376/95A
APPROVED
 SUBJECT TO THE CONDITIONS IN
 THIS OFFICE LETTER.
 No. A/19515/91 dated 27/11/91
 A/19515/91
 s/c *Srinivasan*
 27/11/91
 FOR MEMBER SECRETARY
 MADRAS METROPOLITAN
 DEVELOPMENT AUTHORITY
 MADRAS 600 008

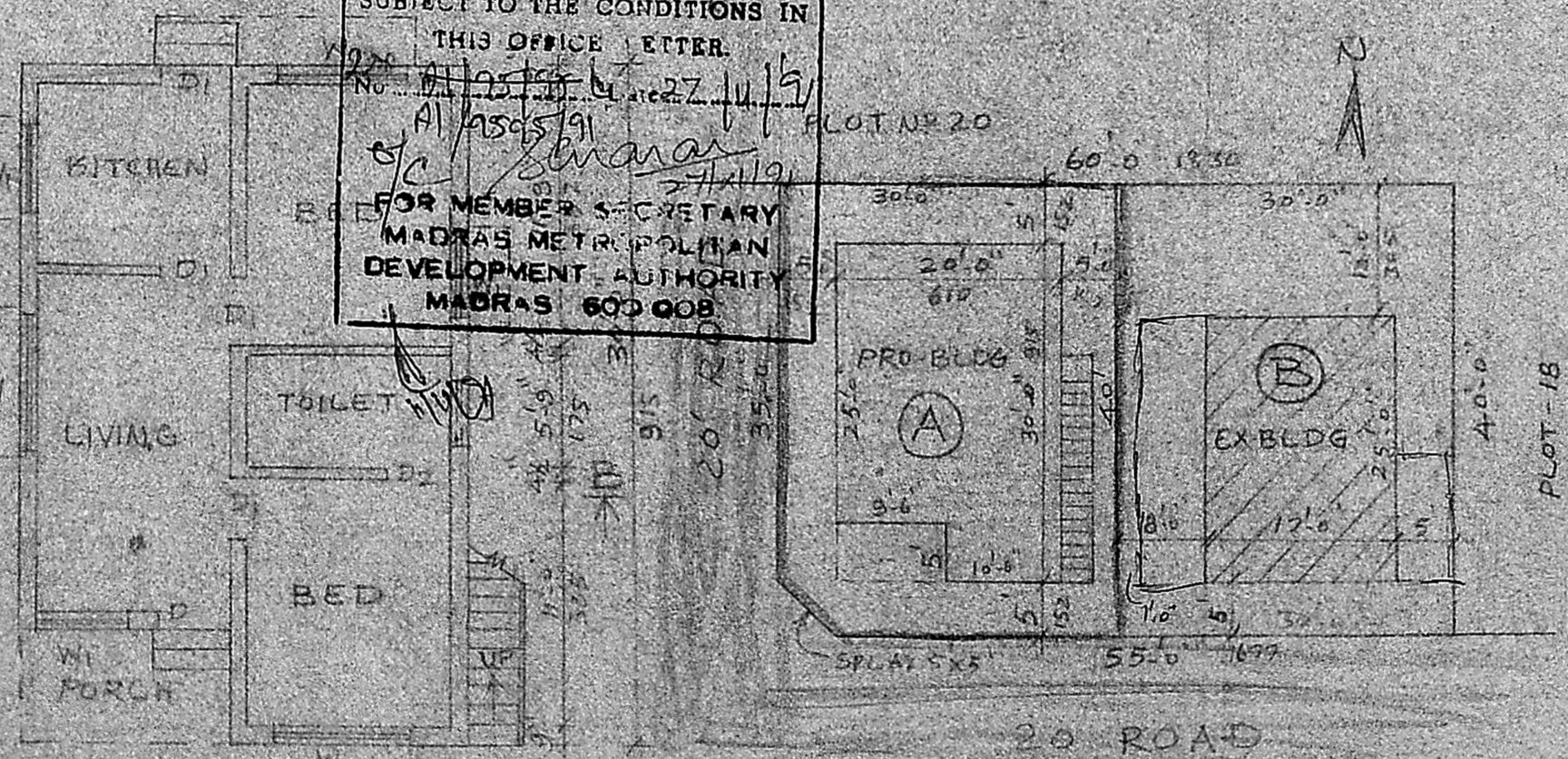

SITE PLAN
 SCALE: 1" = 16'-0"

REFERENCE

- D DOOR 3'-3" X 7'-0"
- D1 DOOR 3'-0" X 7'-0"
- D2 DOOR 2'-6" X 7'-0"
- W WINDOW 6'-0" X 4'-6"
- W1 WINDOW 4'-0" X 4'-6"
- J RCC JACU 2'-6" X 1'-6"

Souting

A1/19515/91

2/15

M. P. Srinivasan
 OWNER

T. G. Krishnamurthy Rao
 T. G. KRISHNAMURTHY RAO,
 Civil Engineer,
 Class I Licensed Surveyor No. 370,
 CORPORATION OF MADRAS,
 C-10, SANTHI AVENUE,
 11/12, LAKE VIEW ROAD,
 WEST MAMBALAM, MADRAS-600 089.

K. Venugopal
K. VENUGOPAL
 ABE (Rtd)
 CONSULTING CIVIL ENGINEER
 LICENSE SURVEYOR CLASS I
 CORPORATION OF MADRAS
 3, NELL K. STREET
 NUNGAMB-KK-W. K. AREA
 MADRAS-600 021
 LICENSED SURVEYOR

AK

PLAN